



Report No. A223054740410101

Page 1 of 4

Company Name GRADCONN LTD
Shown on Report
Address 209 MINSHENG ROAD, LONGTAN DISTRICT, TAOYUAN CITY,
TAIWAN 32554

The following sample(s) and sample information was/were submitted and identified by/on the behalf of the client

Sample Name	Ipex MHF I to 1.13 cable to RP SMA S/T Bulkhead Jack w/o-ring	Ipex MHF I to 1.13 cable to SMAS/T Bulkhead Jack w/o-ring
Part No.	CAB603RF-XXXX-XX-X-1	CAB602RF-XXXX-XX-X-1
Sample Receiving State	Normal	Normal
Sample Received Date	Oct. 23, 2023	
Testing Period	Oct. 23, 2023-Oct. 30, 2023	

Test Requested

No.	Test Item
1	IPX7

Test Result(s): Please see the following pages.Approved by Roger XiaoDate Oct. 30, 2023Roger xiao
Approved Signatory

No. R2869673CB

Centre Testing International Group Co., Ltd.

Hongwei Industrial Zone, Bao'an 70 District, Shenzhen, Guangdong, China

Test Report

Report No. A223054740410101

Page 2 of 4

Tested Sample(s)

Sample No.	Sample Name	Type	Quantity
A2230547404101001	Ipex MHF I to 1.13 cable to RP SMA S/T Bulkhead Jack w/o-ring	CAB603RF-XXXX-XX-X-1	1pc
A2230547404101002	Ipex MHF I to 1.13 cable to SMAS/T Bulkhead Jack w/o-ring	CAB602RF-XXXX-XX-X-1	1pc

Sample Photo(s)

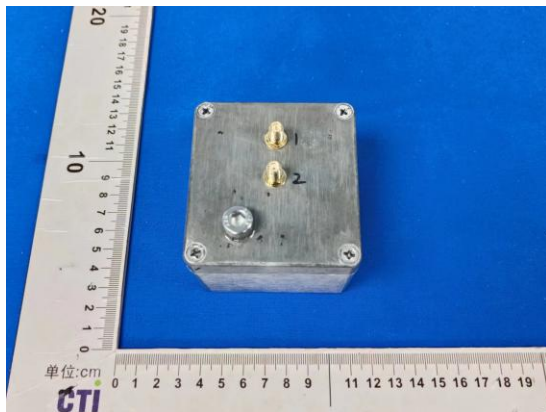

A2230547404101001

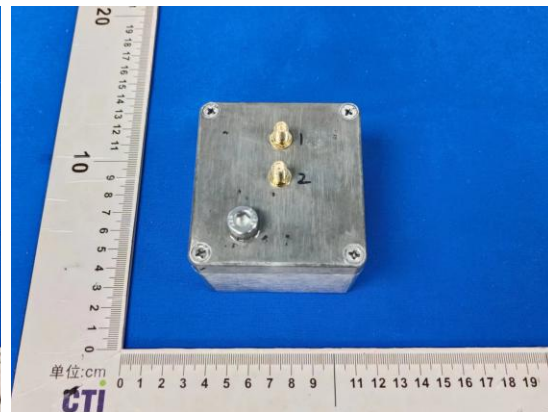

A2230547404101002

Test Report

Report No. A223054740410101

Page 3 of 4

Test Item: IPX7**1. Test Equipment**

Equipment Name	Model
Waterproof grade testing machine	JX1040

2. Environmental Conditions

Temperature:25.3℃; Humidity:61%RH

3. Test Standard: IEC 60529:2013**4. Test Condition**

The lowest point of the sample is located 1000 mm below the surface of the water.

Test duration:30min

5. Test Result(s)

Sample No.	Criterion	Test result (Visual inspection)	Conclusion
A2230547404101001	There is no water inside the sample, if there is water can not enter or endanger live parts.	No water enters the sample	Pass
A2230547404101002	There is no water inside the sample, if there is water can not enter or endanger live parts.	No water enters the sample	Pass

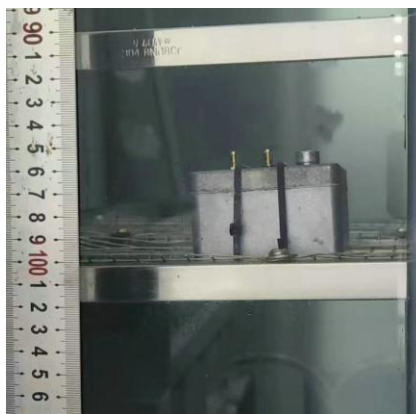
Test Photo(s)

A2230547404101001

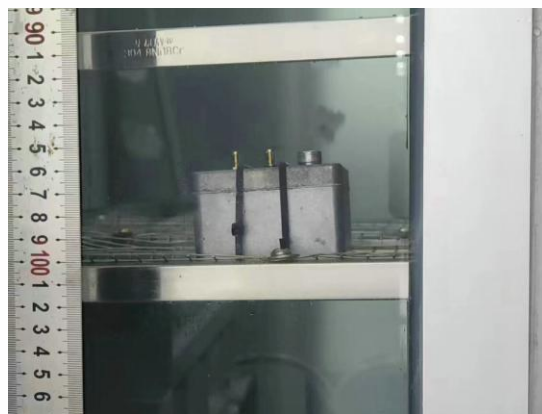

A2230547404101002

Test Report

Report No. A223054740410101

Page 4 of 4

Sample Photo(s) after the test

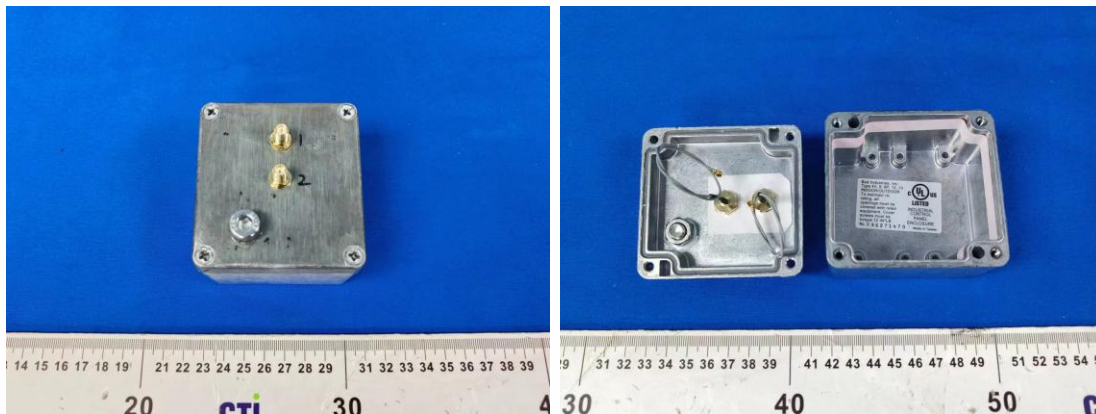

A2230547404101001

A2230547404101001

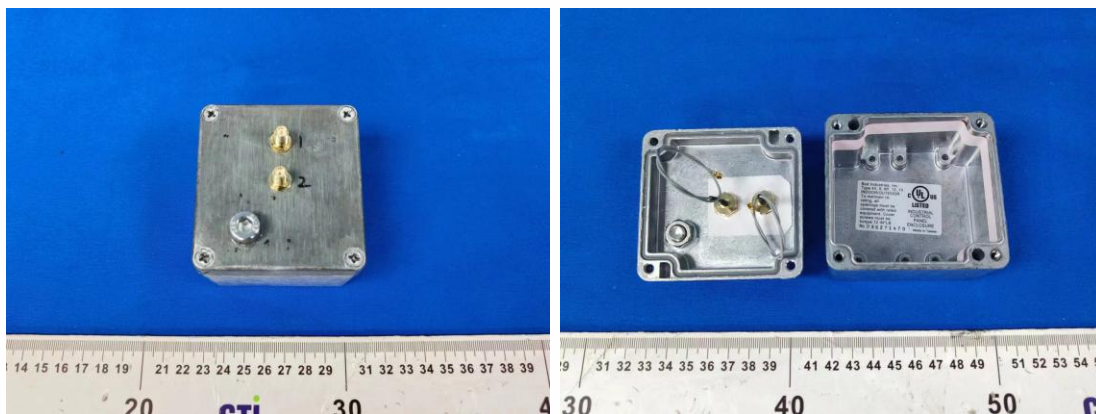

A2230547404101002

A2230547404101002

Remark: The testing data and result(s) in this report is(are) just for scientific research, education, internal quality control and product development etc.

Statement:

- 1.This report is considered invalid without approved signature, special seal and the seal on the perforation;
- 2.Company Name and Address shown on Report, the sample(s) and sample Information was/were provided by the applicant who should be responsible for the authenticity which CTI hasn't verified;
- 3.The result(s) shown in this report refer(s) only to the sample(s) tested;
- 4.Without written approval of CTI, this report can't be reproduced except in full;
- 5.In case of any discrepancy between the English version and Chinese version of the testing reports(if generated), the Chinese version shall prevail.

*** End of Report ***

有限公司